

T.C. Williams High School **Parker – Gray Stadium**

Agenda

01 Team + Experience

02 Process + Approach

03 Initial Thoughts

04 Q + A

01

TEAM + EXPERIENCE

ALEXANDRIA CITY PUBLIC SCHOOLS

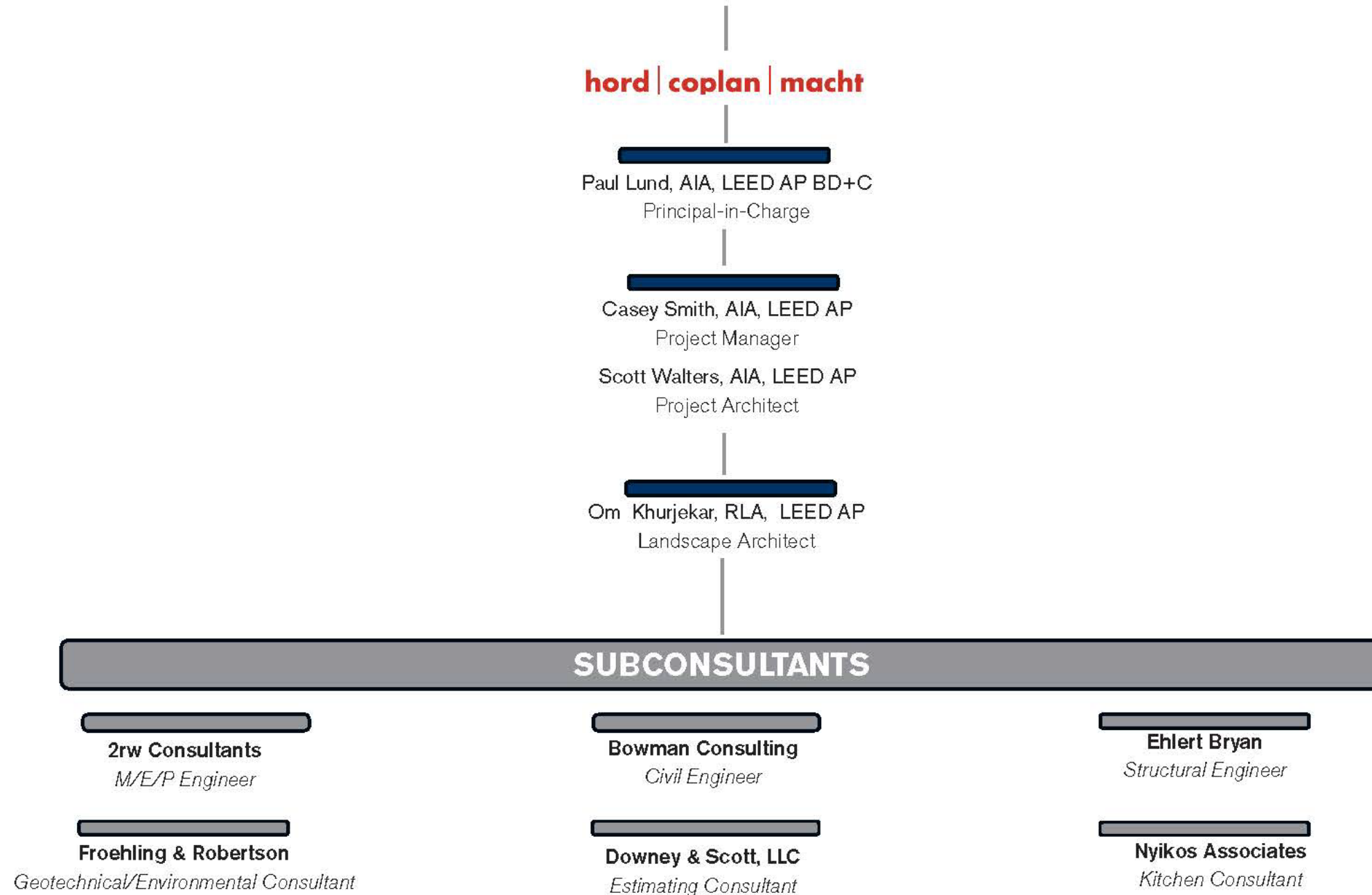



why

hcm + ACPS

hord | coplan | macht

- PROVEN SUCCESS WITH PREVIOUS ATHLETIC FACILITIES
- INTEGRATED ARCHITECTURE + LANDSCAPE ARCHITECTURE PRACTICE
- RECOGNIZED EXPERTS IN COMMUNITY ENGAGEMENT
- LEADERS IN SUSTAINABILITY





30+
ATHLETIC FACILITIES

Walker Jones Community Recreation Center

Druid Hill Pool House

Edgewood Recreation Center

Bay Brook Recreation Center Renovation

Patterson Park Recreation Design

Harlem Recreation Center

30+

Greenbriar Local Park

Lakeland Recreation Center

Pleasant View Recreation Center and

Mt. Royal Recreation Center

Mugsy Bogues Learning Center

Morrell Park Recreation Center

West Shore Park

Fessenden Recreation Center

Herring Run Recreation Center Renovation

Druid Hill Park Conservancy Restoration

Mentalo Recreation Center

R.J. Young Recreation Center Renovation

Druid Hill Park Community House Replacement

Carroll Park Field House

West Shore Park Kiosks

Lafayette Courts Recreation Center

Parks Offices Adaptive Renovation

William J. Miller Soccer Pavilion

Laytonia Recreation Park Shelter

Audubon Society Chesapeake Headquarters

Popkins Recreation Center Renovation

Flag House Community Center

Wilson Point Park

East Norbeck Local Park

PARK + RECREATION FACILITIES

VALOR CHRISTIAN HS ATHLETIC / STADIUM COMPLEX



COPPIN STATE UNIVERSITY PHYSICAL EDUCATION COMPLEX



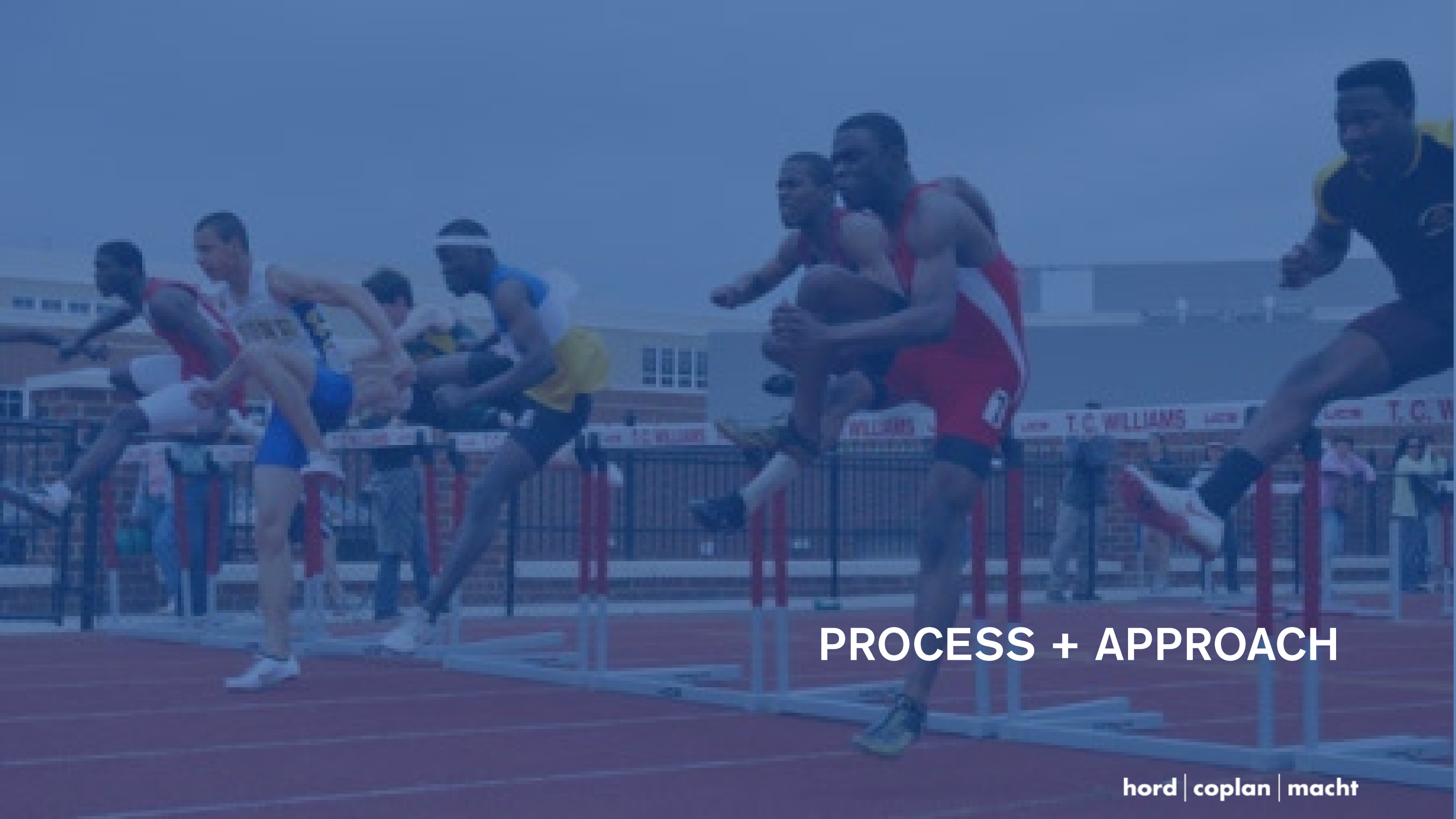

PROCESS + APPROACH

What are your **GREATEST HOPES** for...

... **this project?**

... **the community?**

THE TASKS

5 Minutes

Develop your own hopes

10 Minutes

Report Back

No matter what, this project must not...

THE TASKS

5 Minutes

Develop your own concerns

10 Minutes

Report Back



INITIAL THOUGHTS

EXISTING PRESS BOX

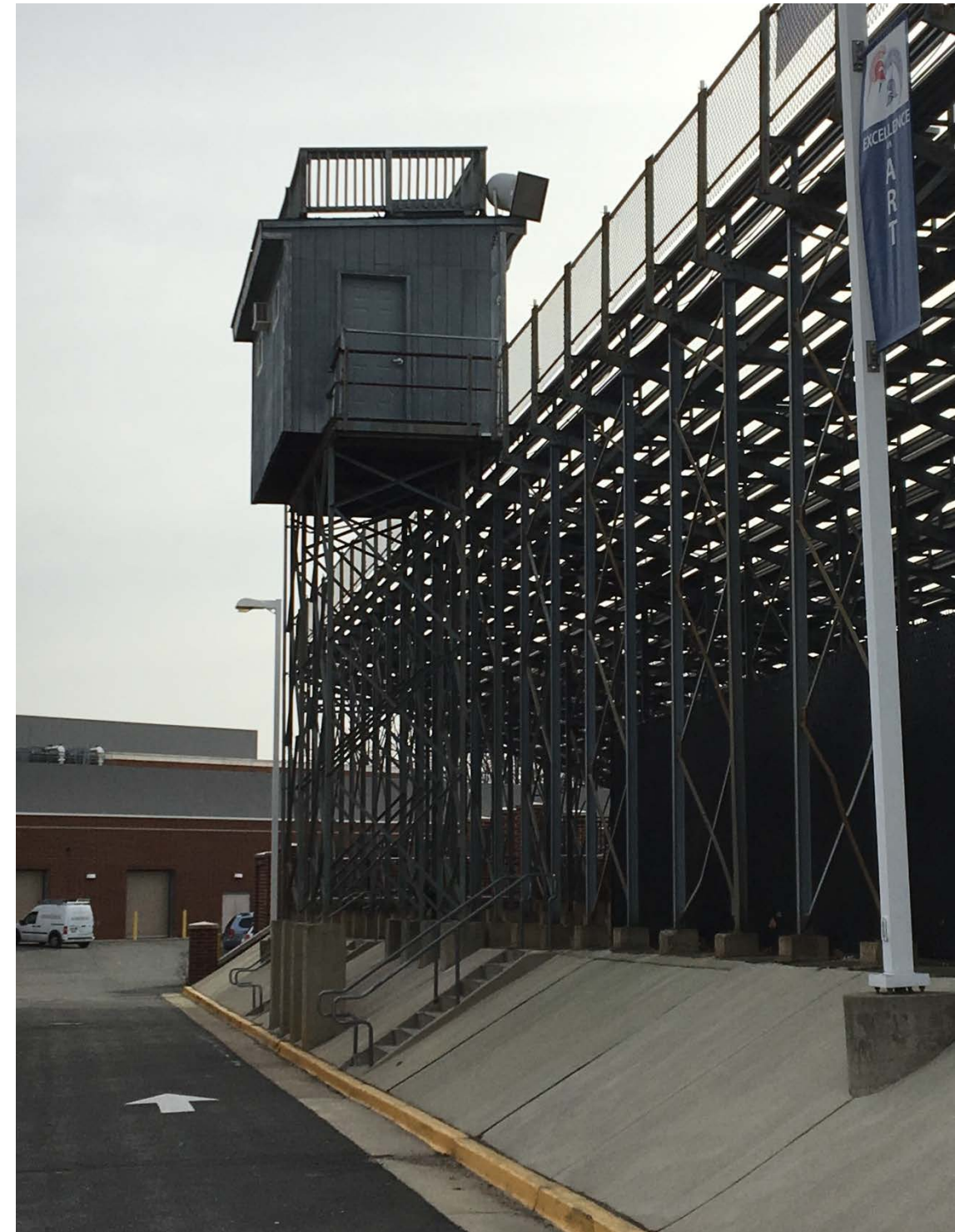

MODULAR PRESS BOX



MODULAR PRESS BOX



MODULAR PRESS BOX



MODULAR PRESS BOX



hord | coplan | macht

SITE ANALYSIS



CONCEPT SITE PLAN

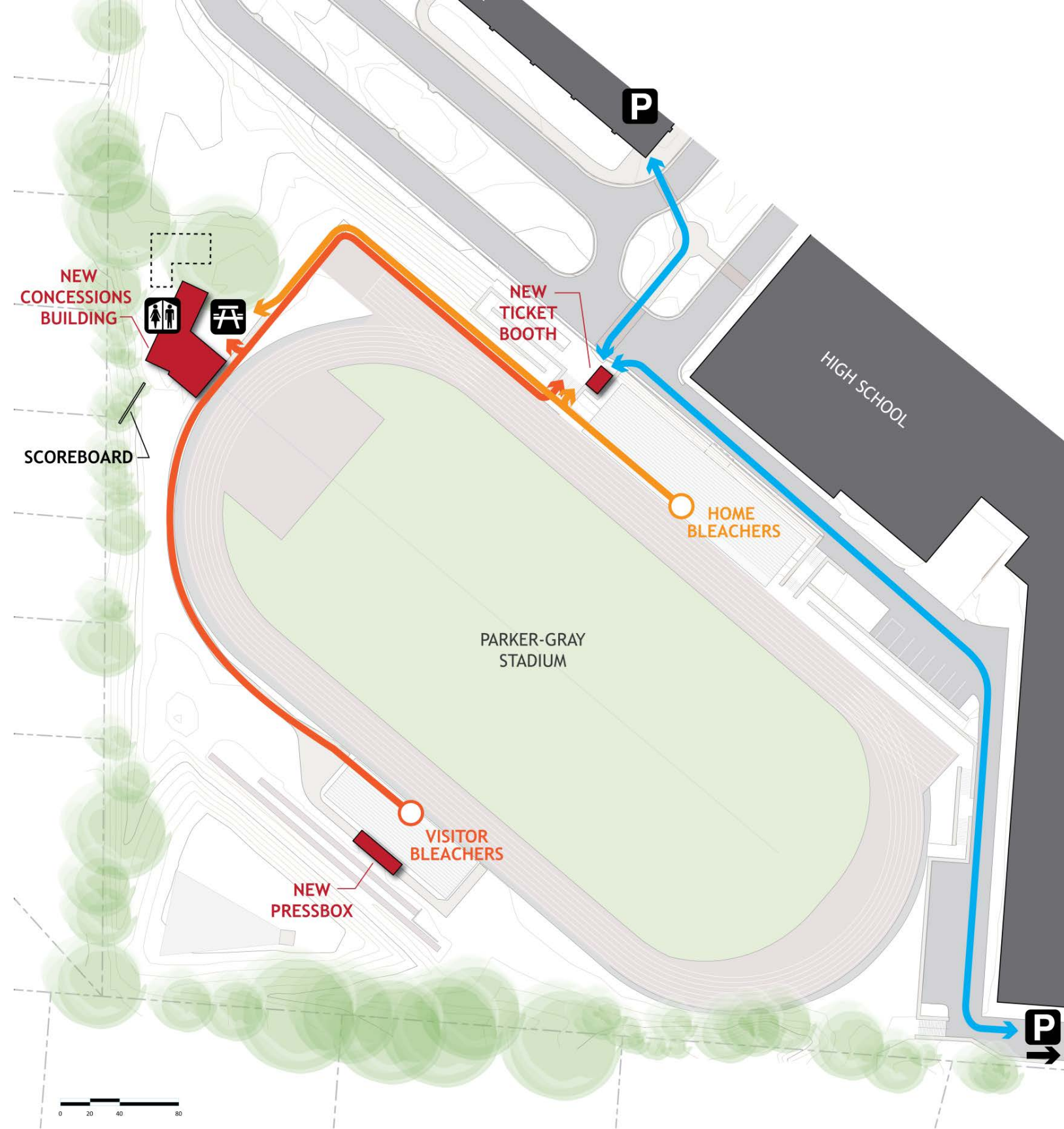



questions?